

# ALAA Certificate Of Dog Registration

Dog Name Ashford Manor Thyme Breeding Kennel Ashford Manor  
 Registration Number ALAA-027888 Labradoodles  
 Owner Membership Number ALAA-002084-1210 Cherryl Sabens  
 Owner Name Cherryl Sabens  
 3289 N 650 W  
 West Lafayette, IN 47906  
 USA

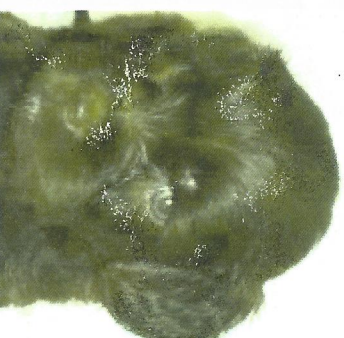

Ashford Manor Thyme  
 Male, Entire  
 Chocolate  
 Multigeneration Australian Labradoodle  
 15 inches  
 Fleece  
 Birth Date 01 May 2012  
 Identification  
 Chip OAO1721258

Sire: Canadoodle sable's Kodiak  
 ALAA-003853  
 brown  
 Australian Labradoodle

G Sire: Rutlands Lil Brett  
 [000213]  
 chocolate  
 Australian Labradoodle

GG Sire: Rutlands knickerbocker  
 [000212]  
 brown  
 Australian Labradoodle

Dam: Ashford Manor Duchess  
 ALAA-021564  
 red  
 M Australian Labradoodle

G Dam: Hale's Best Bet Super Nova  
 ALAA-012908  
 red  
 Australian Labradoodle

GG Dam: Four Paws Marnie Smith  
 ALAA-008981  
 apricot  
 Labradoodle

G Dam: Aspen Grove Summer Rose  
 ALAA-013734  
 cream/apricot  
 M Australian Labradoodle

GG Dam: Alder Creek's Amazing Grace  
 ALAA-012854  
 red  
 Australian Labradoodle

ALAA Registrar Signature H. A. Clark Date 13 July 2012

Australian Labradoodle Association of America, Inc. www.ilainc.com  
 This registration information is based upon information received and reviewed by the ALAA.  
 The ALAA cannot be responsible for incorrect pedigree information received from breeders.  
 Please report any error or discrepancy to the ALAA registrar immediately.